

Level
1/2

Classic Baroque

SOLOS IV

HOPE Publishing Company

Since 1892

Solo Handbell Arrangements by
Christine D. Anderson

Organ Arrangements by
Cathy DeRousse

AGAPE A Division of
 Hope Publishing Company
 Carol Stream IL 60188
 Since 1892
www.hopepublishing.com
 800-323-1049

HOPE Publishing Company

Since 1892

PREVIEW COPY
FOR PROMOTIONAL USE ONLY
NOT FOR PERFORMANCE

Classic **B**aroque
Solos IV

Solo Handbell Arrangements by
Christine D. Anderson

Organ Arrangements by
Cathy DeRousse

Code No. 2688

AGAPE A Division of
HopePublishing Company
Carol Stream IL 60188

Since 1892

www.hopepublishing.com
800-323-1049

Copyright © 2014 Agape (A division of Hope Publishing Company, Carol Stream, IL 60188)
International Copyright Secured. All Rights Reserved.

Warning: It is illegal to copy any portion of this book.

HOPE Publishing Company

Since 1892

Contents

Thanks Be to Thee - <i>G.F. Handel</i>	1
Sleepers Wake! - <i>J.S. Bach</i>	8
Prelude in C (Ave Maria) - <i>Bach/Gounod</i>	13
Now Thank We All Our God - <i>G.F. Handel</i>	18

PREVIEW COPY
FOR PROMOTIONAL USE ONLY
NOT FOR PERFORMANCE

These solos are in honor of my best friend and biggest fan, my husband, Dr. Ross S. Anderson.
I could not do what I do without his cheerful support!

Thanks Be to Thee

I. Soft 8' and 4'

Ped. Soft 16', 8'

Organ Arrangement by
Cathy DeRousse (ASCAP)

G.F. Handel
Solo Handbell Arrangement by
Christine D. Anderson (ASCAP)

Handbells

1 2 3 4

f

Organ

I. *mp*

Ped.

5 6 7 8

9 10 11 12

HOPE Publishing Company
Since 1892

13 14 15 16

PREVIEW COPY
NOT FOR PROMOTIONAL USE ONLY
NOT FOR PERFORMANCE

17 18 19 20

mp

21 22 23 24

mf

25 26 27 28

f

29 30 31 32

33 34 35 36

37 38 39 40

41 42 43 44

HOPE Publishing Company
Since 1892

PREVIEW COPY NOT FOR PERFORMANCE

45 46 47 48 *poco rit.*

HOPE Publishing Company
Since 1892

a tempo 49 50 51 52 *f*

a tempo
mp

53 54 55 56

57 58 59 60

HOPE Publishing Company
Since 1892

61 62 63 64

PREVIEW COPY
NOT FOR PROMOTIONAL USE ONLY
NOT FOR PERFORMANCE

65 66 67 68

mp *mf*

69 70 71 72

f

HOPE Publishing Company
Since 1892

73 74 75 76 77

PREVIEW COPY
NOT FOR PROMOTIONAL USE ONLY
NOT FOR PERFORMANCE

78 79 80 81

poco rit.

Sleepers, Wake!

I. Flutes 8', 4'
II. Flutes 16', 8'

Organ Arrangement by
Cathy DeRousse (ASCAP)

J.S. Bach
Solo Handbell Arrangement by
Christine D. Anderson (ASCAP)

(♩ = 72)

Organ

mp

I. 1 2 3

II. (or Ped.)

4 5 6

7 8 9

10 11 12

13 14 15

HOPE Publishing Company
Since 1892

16 17 18

19 20

1. 21 22 2. 23

24 25 26

27 28

29 30

31 32 33

HOPE Publishing Company
Since 1892

PREVIEW COPY NOT FOR PROMOTIONAL USE ONLY

34 35 36

HOPE Publishing Company
Since 1892

37 38

39 40 41

42 43

Prelude in C (Ave Maria)

I. Soft 8'
Ped. Soft 16', 8'

Organ Arrangement by
Cathy DeRousse (ASCAP)

Bach/Gounod
Solo Handbell Arrangement by
Christine D. Anderson (ASCAP)

15 16 17

HOPE Publishing Company
Since 1892

18 19 20

Ped.

21 22 23

24 25 26

mp *mf* *p* *mp*

27 28 29

f *mp* *mf* *p*

30 31 32

mf *mp* *mf* *mp*

33 34 35

f

mf

HOPE Publishing Company
Since 1892

36 37

mf

PREVIEW COPY NOT FOR PERFORMANCE

38 39 40

mp *rit.*

rit. *p*

Now Thank We All Our God

I. Principal 8', 4'
Ped. 16', 8' to Balance

Organ Arrangement by
 Cathy DeRousse (ASCAP)

J.S.Bach
 Solo Handbell Arrangement by
 Christine D. Anderson (ASCAP)

Handbells

1 *f* 2 3 4

Organ

I. mf

Ped.

5 6 7 8

9 10 11 12

13 14 15 16

17 18 19 20

21 22 23 24

25 26 27

28 29 30

HOPE Publishing Company
Since 1892

PREVIEW COPY
NOT FOR PERFORMANCE

31 32 33 34

HOPE Publishing Company
Since 1892

PREVIEW COPY NOT FOR PERFORMANCE

35 36 37

PREVIEW COPY NOT FOR PERFORMANCE

38 39 40

PREVIEW COPY NOT FOR PERFORMANCE

41 42 43

44 45 46 47

48 49 50

HOPE Publishing Company
Since 1892

PREVIEW COPY
NOT FOR PERFORMANCE

51 52 53 54

HOPE Publishing Company
Since 1892

55 56 57 58

PREVIEW COPY NOT FOR PERFORMANCE

59 60 61 62

poco rit. **ff**

D. Increase your tempo while still maintaining legato ringing.

2. Three Bell Weaving

Using F5, G5 and A5, ring these three bells repeatedly in that order, alternating hands, always keeping bells in keyboard order. Your “Suzuki” cloth will help in reminding you where to lay bells down. Do not cross hands or pass a bell. Left hand rings F as right hand picks up G and moves it to the right of A. Ring G as F is put down; left hand picks up A. Both hands move left; ring A in the air space above and slightly left of F, and lay G in its normal space. Before moving left hand, right hand picks up F; both hands move right until left hand with A is over the A space. Lay down A at the same time F rings – to the right of A. Pick up G in left hand; both hands move left to lay down F. Right hand picks up A while left hand replaces G. Now you are back to the beginning, left hand on F. The weave is the very essence of solo ringing! Once mastered, it becomes easy and so natural you won’t even think about the technique.

3. Three Bell Passing

Passing a bell from one hand to the other frees the first hand to change direction and reach for the next bell, sustaining a smooth, legato melody line. Only pass a bell when absolutely necessary. Bare hands or gloves with dots on the palms may hinder a quick pass. Use the longest note available for the pass. In this exercise, table damp all bells and ring close to the table.

4. Can-opener Technique

In order to ring fast passages at the correct tempo while still ringing legato, this exercise will help develop the technique of ringing close to the table with a can-opener stroke. Bells need to be adjusted to ring easily on the strike point, but not give a back-ring. Though good handbell technique calls for a bell to be rung and held upright, that style of ringing will not allow for fast or graceful ringing. An over-the-ear type microphone worn by the ringer will pick up the sound of each bell beautifully, even when the bell is held horizontally instead of vertically. This exercise should be practiced in a variety of keys to get the feel of ringing quickly on both the natural notes close to the ringer and the sharps and flats farther away. Start slowly, going up and down the scale, gradually increasing speed. Take special note of any breaths between notes and slow down to a tempo that allows legato ringing again.

Choreography and Notations

r, l - right hand, left hand: start with hand indicated, alternating hands until a change is noted.

r-l, l-r - Ring bell in first hand, pass to other hand without damping.

S - Shoulder damp; all other bells damp at table.

R - Ring and damp note values as normal.

E^b6 ^{G6} **F#6** - Place G in the space between E^b and F#.

X - Return bells to normal keyboard order.

SB - The singing bell technique produces a drone by application of a dowel in a continuous motion around the outside rim of the bell.

+ - Mallet on suspended bell; **†** - mallet with bell on the table.

 - A circle drawn around a note indicates table damping a bell in the space vacated temporarily by another bell held off the table. Return bell to normal place as soon as practical, or at the **X**. A circle drawn around two notes indicates these two bells damp on the table in reverse keyboard order.

These solos are in honor of my best friend and biggest fan, my husband, Dr. Ross S. Anderson.
I could not do what I do without his cheerful support!

Level
2

Thanks Be to Thee

G.F. Handel

Organ Arrangement by
Cathy DeRousse (ASCAP)

Handbells used: G4 - D7

Solo Handbell Arrangement by
Christine D. Anderson (ASCAP)

Pre-set:

A6
Eb6 F#6
(♩ = 80)

1 SB 2 3 4 5 R r 6 SB

7 8 9 R 10 11 12 13

14 15 16 17 X 18 19 20

21 R 22 23 24 25 R 26

27 28 29 30 31 32

33 34 35 36 37 38 r-l

39 40 41 42 43 44

45 46 47 48 *poco rit.* 49 *a tempo* tap SB 50 51

Thanks Be to Thee - Solo Hints

Handbells used: G4-D7

1. Pre-set D7 above C7; A6 between Eb6 and F#6.
2. Keyboard layout: arrange bells from C5-C7 in normal keyboard order, except for D7 and A6, even though all bells are not used. Arrange G-B4 in a fan shape to the left of C4 for easy reach.
3. (AS) - damp A5 in B5 space, return at "X".
4. S - damp bell at shoulder or waist, not on table.
5. Dowel/mallet - keep in hand while picking up next bell, just like you would for Shelley (see HMA notation booklet). Grab only the top portion of handle between the knuckles of your index and 3rd finger; curl fingers in between the top and bottom parts of handle. (See "Techniques" video clips at www.voicesinbronze.com.) This is called the "claw" technique.
6. *r-l* - ring bell in right hand, pass to left without damping.

Level
2

Sleepers, Wake!

Handbells used: Eb5-G6

J.S. Bach

Organ Arrangement by
Cathy DeRousse (ASCAP)

Solo Handbell Arrangement by
Christine D. Anderson (ASCAP)

Pre-set: $\overset{G6}{\wedge}$
Eb6 F#6
Moderato (♩ = 72)

HOPE Publishing Company
Since 1892

Sleepers Wake! - Solo Hints

Handbells used: Eb-G6

1. Lay out C5-C7, all bells in keyboard order.
2. Look for places to damp bells out of order (temporarily) for easier reach.
2. S - damp bell at shoulder or waist.

Level 2

Prelude in C

(Ave Maria)

Handbells used: D5-B6

Bach/Gounod

Organ Arrangement by
Cathy DeRousse (ASCAP)Solo Handbell Arrangement by
Christine D. Anderson (ASCAP)

Pre-sets:

D5
Eb5 F#5

G6
Bb5 C#6

B6
Eb6 F#6

Moderato (♩ = 72)

1 2 3 4 5 *r* 6 7

8 *r-l* 9 10 11

12 13 14 15 *r-l*

16 17 18 *r-l* 19

20 21 22 23 *r-l*

HOPE Publishing Company
Since 1892

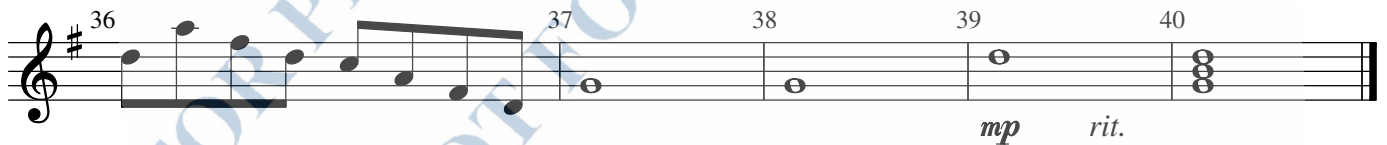
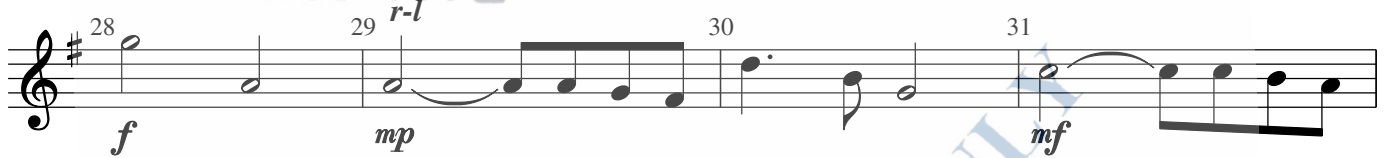

Prelude in C - Solo Hints

Handbells used: D5-B6

1. Layout all bells C5-C7 in keyboard order, except D5, G6, and B6.
2. Last chord ring all 3 notes or just B and D.

Level
1

Now Thank We All Our God

Handbells used: G5-G6

J.S. Bach

Organ Arrangement by
Cathy DeRousse (ASCAP)

Solo Handbell Arrangement by
Christine D. Anderson (ASCAP)

Andante ($\text{♩} = 60$)

Now Thank We All Our God - Solo Hints

Handbells used: G5-G6

1. Lay out all bells C5-C7 in keyboard order.
2. Measure 38: damp A5 between B \flat 5 and C \sharp 6; return at measure 41.
3. On last chord ring G5 and G6, or add B5 and D6.